

SECTION OF STAIR

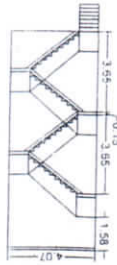

ELEVATION

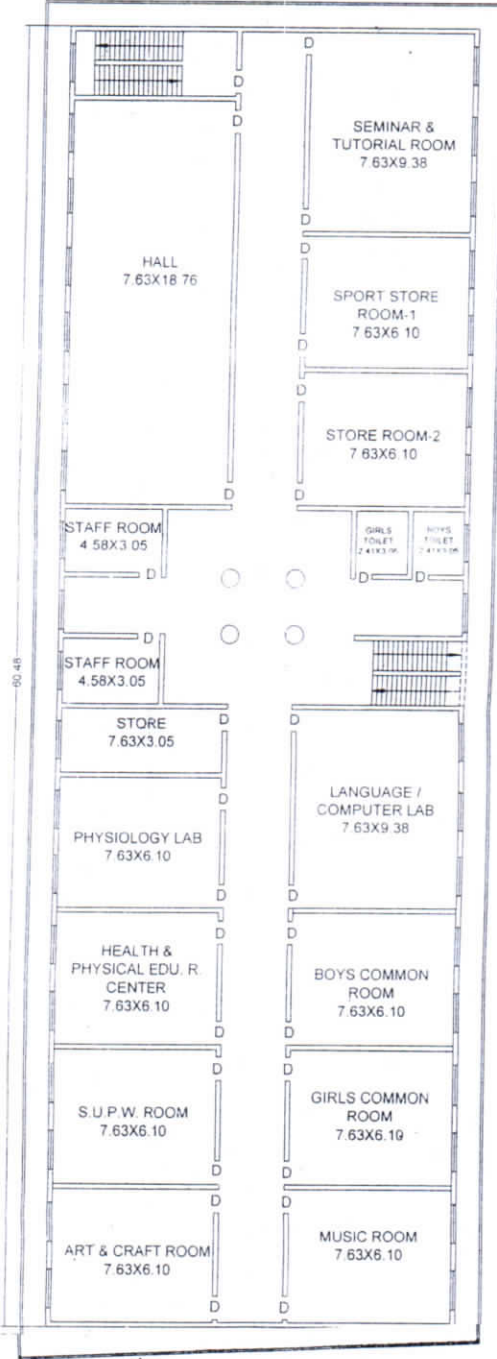
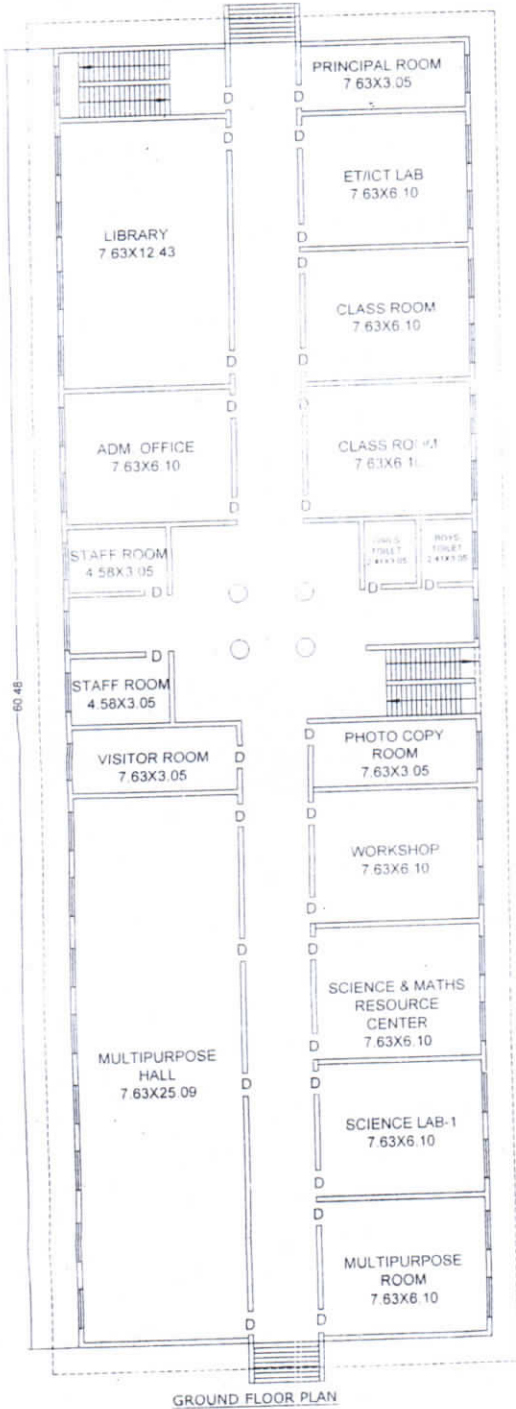
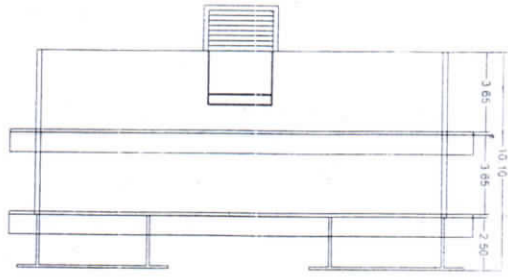

AREA DETAILS		
S.NO	DETAILS	SQ. MTRS
01	COVERED AREA ON GROUND FLOOR	1162.12
02	COVERED AREA ON FIRST FLOOR	1162.12



ALL DIMENTION IN MT.

SCALE : 1:..

CONSTRUCTED BUILDING MAP OF SHAMBHUNATH COLLAGE OF EDUCATION CHAK-RAHIMABAD-ARAZI NO 89-90-91 ALLAHABAD	
OWNER UTTHAN CENTRE FOR SUSTAINABLE DEVELOPMENT & POVERTY ALIEVIA	BLOCK- A

Secretary Urtban-Centre for Sustainable Development & Poverty Alievia Allahabad-211001	ARCHITECT VIRENDRA SINGH B.J.Arch (Gait Allahabad) C.O.A Regd No. CAE/16/192 SINGH & ASSOCIATES
SIG OF OWNER	CHECKED BY