

ELEVATION

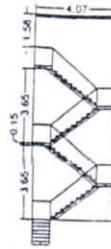

SECTION OF STAIR

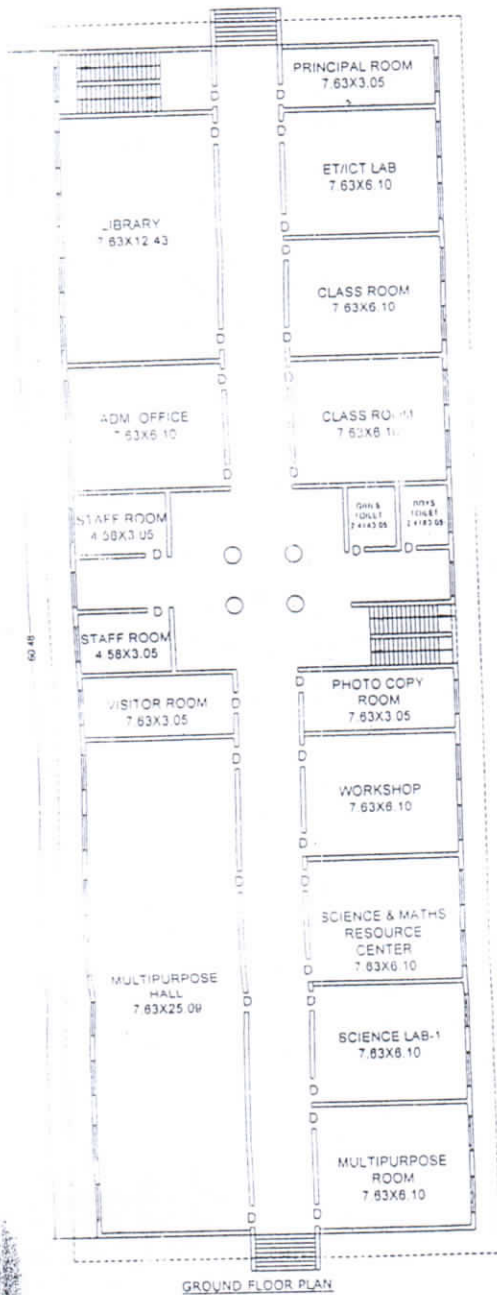

GROUND FLOOR PLAN

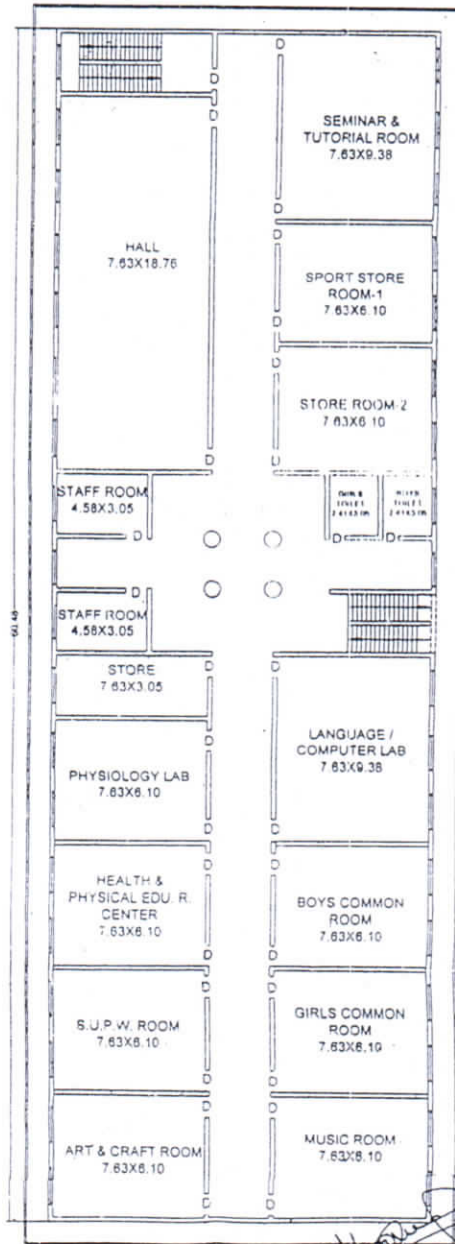

FIRST FLOOR PLAN

S.NO	AREA DETAILS	SQ. MTRS
01	COVERED AREA ON GROUND FLOOR	1182.12
02	COVERED AREA ON FIRST FLOOR	1182.12

ALL DIMENSION IN MT

SOLELY AFFIRMED by me  
 (Signature)  
 Attest by, Mr. (Signature)  
 Advocate to be his/her affidavit and  
 true and correct which is here by  
 verified and attested  
 R. B. Singh  
 Advocate/Notary  
 Allahabad

SCALE 1:...

R. B. Singh  
 Advocate/Notary  
 Allahabad

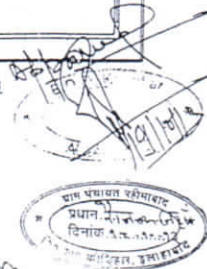

CONSTRUCTED BUILDING MAP OF PROPOSED COURSE (D.E.I.E.)  
 SHAMBHUNATH COLLEGE OF EDUCATION  
 CHAK-RAHIMABAD-ARAZI NO 89-90-91  
 ALLAHABAD

OWNER -  
 UTTHAN CENTRE FOR SUSTAINABLE  
 DEVELOPMENT & POVERTY ALLEVIATION

BLOCK--A

SIG. OF OWNER

CHECKED BY - R.K. Singh

(Signature) VIRENDRA SINGH B.Arch (Gold Medalist) Regd. No. CA/8181 SINGH & ASSOCIATES	(Signature) R.K. Singh
SIG. OF OWNER	CHECKED BY - R.K. Singh