

GROUND FLOOR PLAN (BLOCK-A)

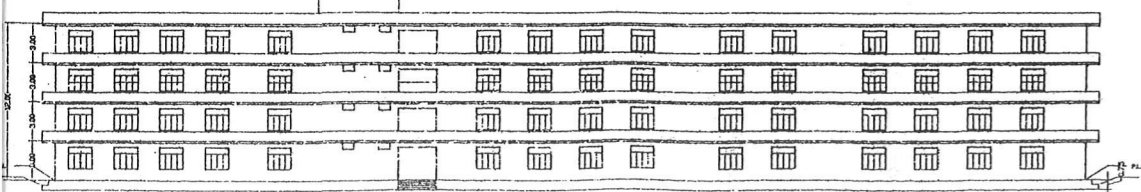

ELEVATION (BLOCK-A)

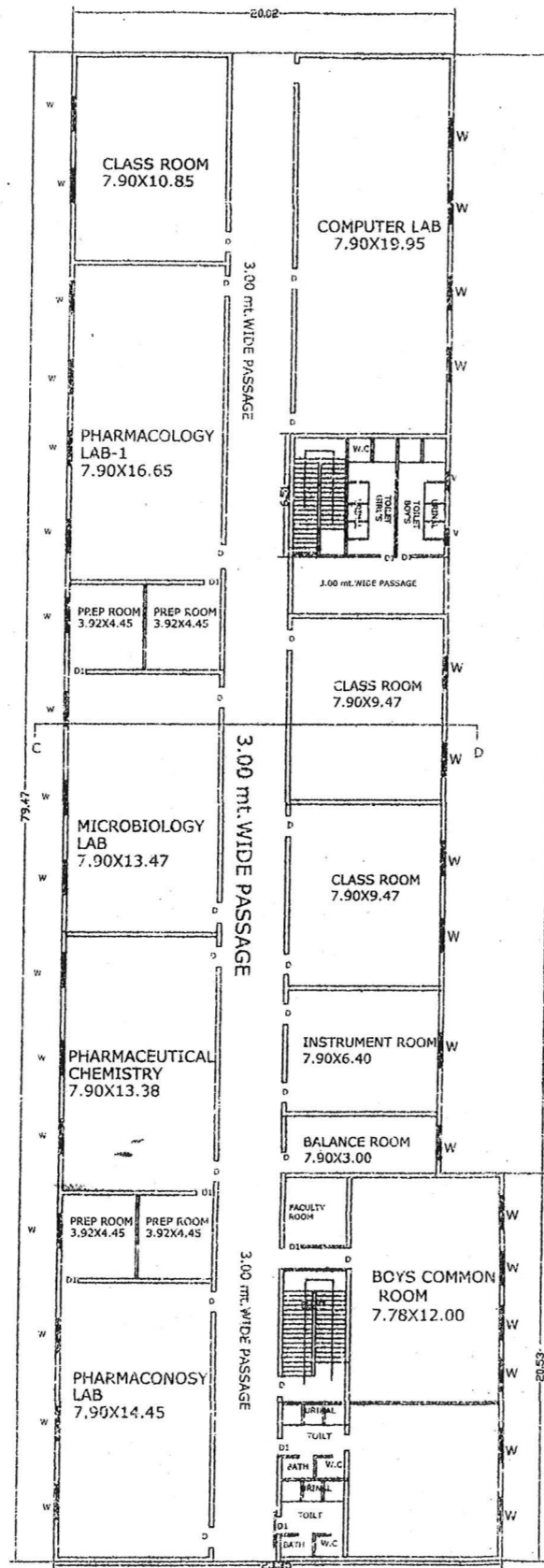

FIRST FLOOR PLAN (BLOCK-A)

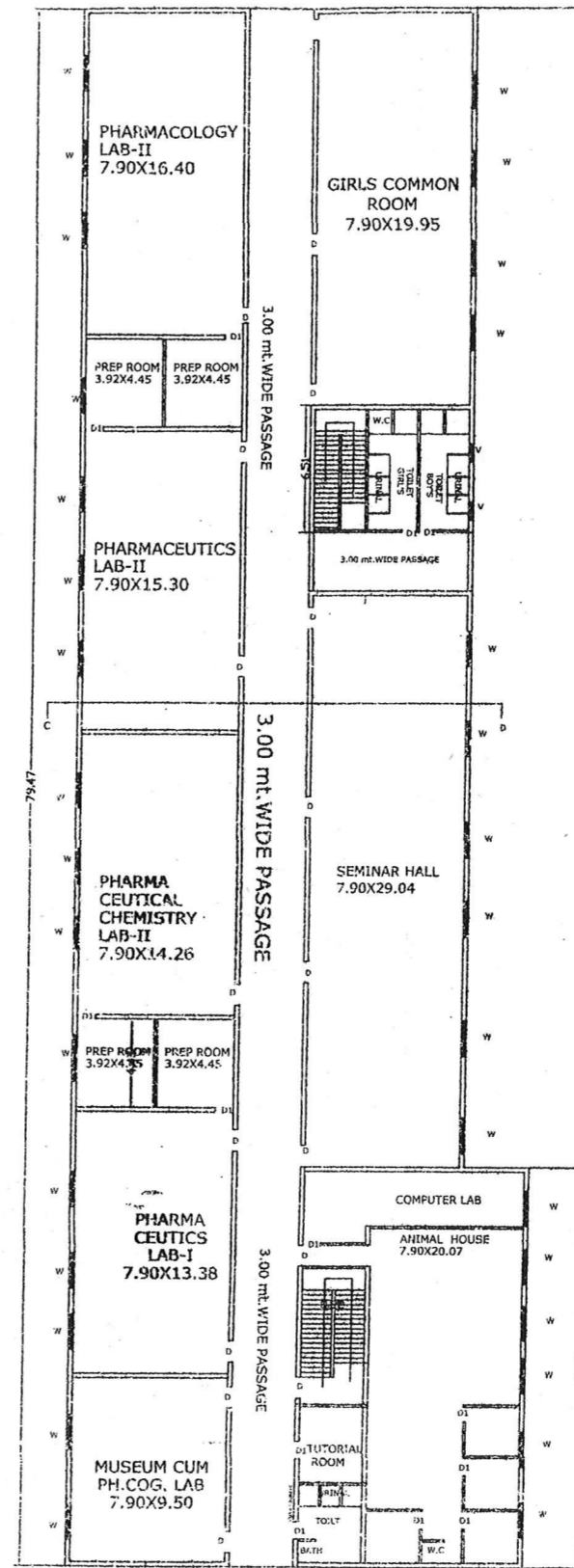

SECOND FLOOR PLAN (BLOCK-A)

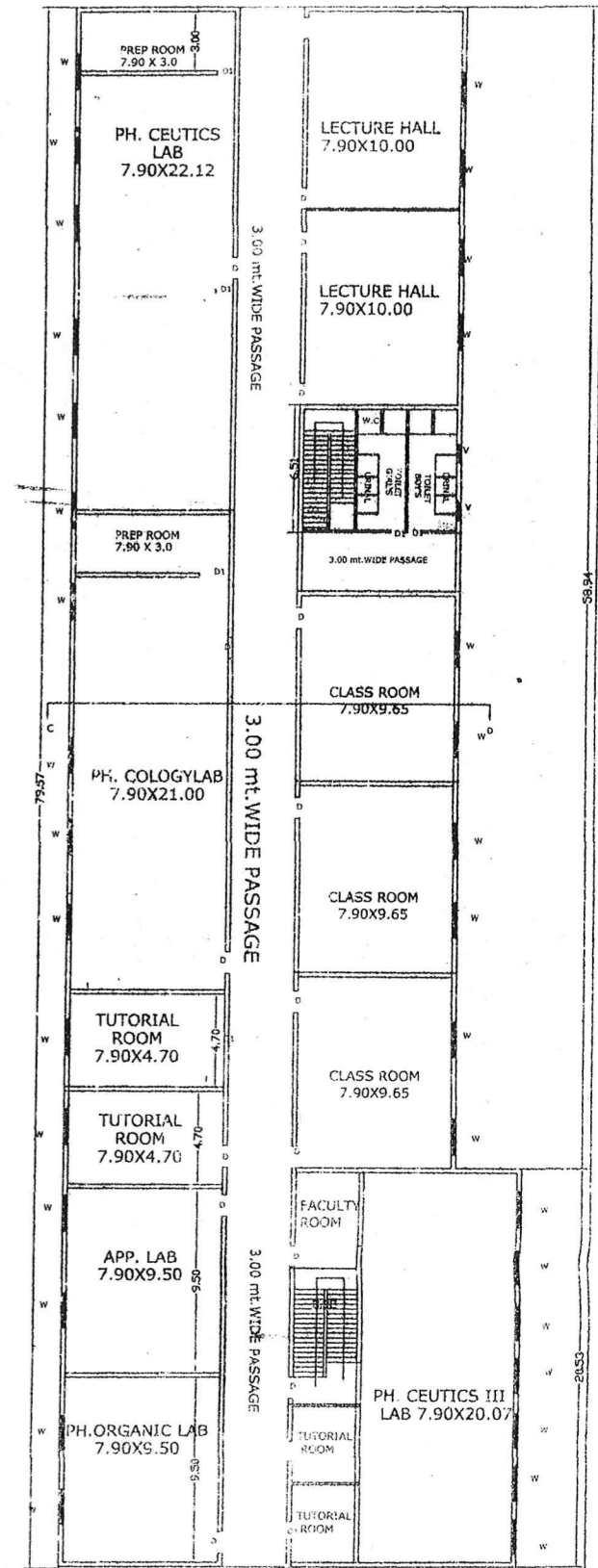

THIRD FLOOR PLAN (BLOCK-A)

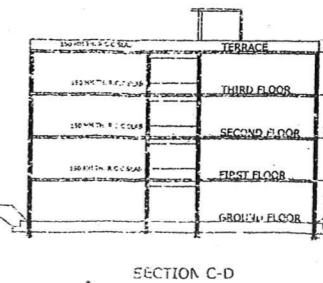

SECTION C-D

S.N.	DETAILS	HECTARE
1	ARAZI No- 9	0.1880 (PARTIAL)
2	ARAZI No- 10	0.2170 (FULL)
3	ARAZI No- 11	0.3990 (FULL)
4	ARAZI No- 150	0.2150 (PARTIAL)
TOTAL AREA		1.0190
S.N.	DETAILS	Sq. Mt.
1	COVERED AREA ON G.F.	1659.8
2	COVERED AREA ON 1 ST F.	1659.8
3	COVERED AREA ON 2 ND F.	1659.8
4	COVERED AREA ON 3 RD F.	1659.8

ARCHITECT:
VIRENDRA SINGH
B Arch (Gold Medalist) C.O.A
Regd No. CA81/192
SINGH & ASSOCIATES

CONSTRUCTED BUILDING MAP OF CHAMBHURATH
INSTITUTE OF PHARMACY (CHAK-DADAN
PUR, DADAN PUR) JHALWA NEAR IIT, ALLAHABAD

OWNER:
ULTRAM CENTRE FOR SUSTAINABLE
DEVELOPMENT & POVERTY ELEVATION

SECRETARY
Ultran Centre for Sustainable
Development & Poverty Elevation

SIG. OF OWNER

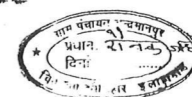

DATE: 21/11/2024
DRAWN BY: [Signature]

भू चित्र

चक दादन पुर

तहसील चायल

इलाहाबाद

बंदी १३७९ फ०

र १९६३ - ६४ ड०

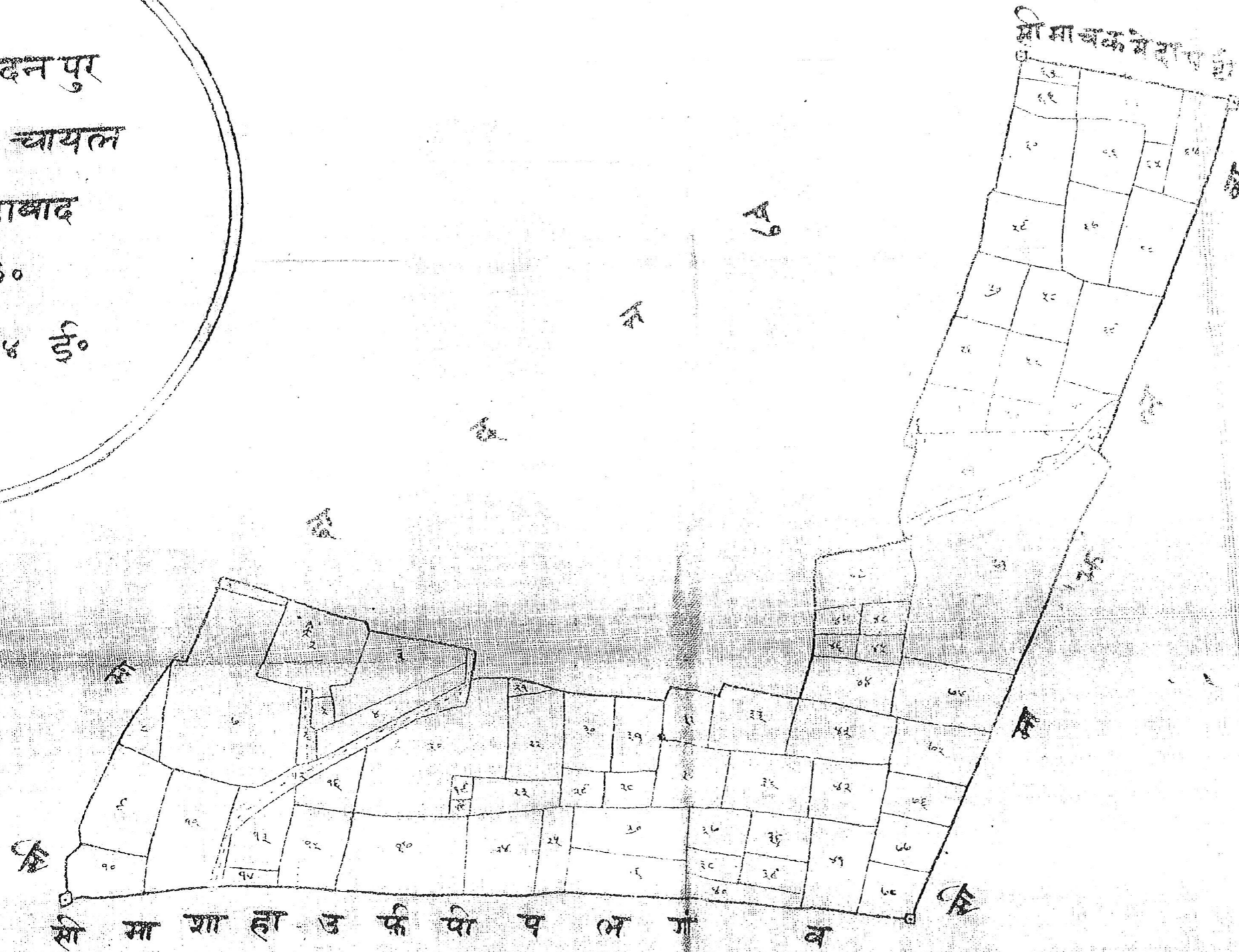

सी मा शा हा उ फी य भ ग व

२ जरोब
= १२ ३/४ गज

उपस्थानकर
अनुसूचक

गद्ये चर
मुख्यानीरवक

हमसाल गरी
निरवपाल

लक्ष्मी गरी
चक बंदी कर्ता

२०१०.००.१५
स० च० अधिकारी

चक बंदी अधिकारी

बंदी वस्तु अधिकारी (च०)

संकेत तालिका

विषय
सरहद मप सेहरा
नदी पारि
बंजर
कृष पारि
शरणा
स्वामिना